

MJBC Franchise F806



He is a homozygous black and homozygous polled. Franchise is a deep bodies purebred that has breed leading calving ease and solid milk EPD He has a moderate frame, big scrotal and an excellent disposition. But most importantly, he is a true outcross for most every Gelbvieh herd. We now have a picture to go along with this calving ease purebred. There will be many reports on progeny this spring The muscle, depth and calving ease should catch the aggressive breeder.

Black Purebred

POWER PERFECT
C28
A28 CEEBEE
SGCR BLACK VELVET 19U
026C
030Y ET

**New for
2021**

AMGV1438051 Semen: \$30 Birth: 2/17/2018

02/09/2021 EPDs

CED	BW	WW	YW	MK	TM	CEM	HP	PG30	Stay	Doc	DMI	YG	CW	CREA	Marb	Cfat	ADG	RFI	\$Cow	FPI	EPI
20	-3.1	67	104	25	58	11	6.29	0.87	13	15	0.345	-0.28	27	0.83	0.25	-0.03	0.015	-0.015	96.46	82.05	78.27
0.56	0.70	0.66	0.62	0.14	-	0.23	0.05	0.01	0.27	0.35	0.36	0.36	0.52	0.43	0.39	0.32	0.32	0.24			

Elite Impact 4F



Elite impact has a balanced EPD Profile with excellent growth. These older genetics have been solid for years and continue to provide quality without sacrificing gain. Persons wanting to add extra pounds at weaning will love this bull. He produces length, depth and very thick calves that are docile and look good. This homozygous polled and homozygous black bull is the working type that will not disappoint. Good feet! He is NOT a heifer bull. Both sides of this pedigree are proven Gelbvieh genetics. Muscle, depth, volume and balanced EPDs make an attractive package for your cows.

Black Purebred

BLACK IMPULSE 1296L
BLACK IMPACT 3960N
BLACK RUBY 9604J
POST ROCK GRANITE 200P2
MS S & S GRANITE 153C
MR S & S HIGHLIGHT 881Y

**New for
2021**

AMGV1414326 Semen: \$30 Birth: 1/16/2018

02/09/2021 EPDs

CED	BW	WW	YW	MK	TM	CEM	HP	PG30	Stay	Doc	DMI	YG	CW	CREA	Marb	Cfat	ADG	RFI	\$Cow	FPI	EPI
12	1.2	77	109	23	61	5	10.72	1.24	18	15	0.020	-0.21	34	0.70	0.24	-0.04	-0.022	0.022	130.61	79.11	94.26
0.45	0.49	0.45	0.45	0.24	-	0.28	0.20	0.13	0.32	0.36	0.14	0.37	0.47	0.48	0.41	0.35	0.13	0.13			

DLGO American Outlaw F015



Phenomenal carcass merit, profile and awesome birth to growth stats. American Outlaw's pedigree features the popular sire New Frontier (deceased) and renowned Miss Fortune U490 cow family on the maternal side. He has leading EPDs for a PB bull in the Gelbvieh breed. He will not only produce long and deep calves but will increase EPDs in his offspring. This homozygous black and polled purebred will improve many EPDs. One of the best carcass sires available plus pounds gained at weaning and yearling. This purebred drives profit potential.

Black Purebred

BENNETT U271
NEW FRONTIER 33A ET
MS MATRON 802U
CAROLINA LEVERAGE 3214A
MISS FORTUNE C015 ET
MISS FORTUNE U490

**New for
2021**

AMGV1436052 Semen: \$30 Birth: 8/30/2018

02/09/2021 EPDs

CED	BW	WW	YW	MK	TM	CEM	HP	PG30	Stay	Doc	DMI	YG	CW	CREA	Marb	Cfat	ADG	RFI	\$Cow	FPI	EPI
13	1.2	86	132	24	67	8	10.25	0.76	10	12	-0.005	-0.30	37	0.87	0.64	-0.05	-0.005	-0.005	87.40	96.13	131.67
0.41	0.46	0.42	0.43	0.19	-	0.24	0.09	0.07	0.28	0.34	0.10	0.34	0.45	0.44	0.36	0.32	0.09	0.08			

KHR Last Stand F02

Black Purebred



Last stand is producing moderate frame genetics in a complete package. He sires deep sided calves naturally thick, with moderate birth weights that hit the ground growing. A balance of EPDs that can work well in any direction. He is one of the deepest PB bulls in the breed. This 2018 homozygous black and polled PB will add depth, a maternal pedigree and the look we like in a beef program.

BLACK IMPACT 3960N
CCC MR IMPACT Z204
X405
14B
603D
446B

New for
2021

AMGV1424412 Semen: \$30 Birth: 2/14/2018

02/09/2021 EPDs

CED	BW	WW	YW	MK	TM	CEM	HP	PG30	Stay	Doc	DMI	YG	CW	CREA	Marb	Cfat	ADG	RFI	\$Cow	FPI	EPI
14	-1.6	63	96	28	59	5	11.49	1.60	15	12		-0.18	18	0.59	0.09	-0.01			-	72.03	
0.47	0.53	0.47	0.48	0.20	-	0.26	0.12	0.09	0.26	0.33		0.34	0.45	0.43	0.40	0.30					

JLEA Tops Down

Red Purebred



Tops Down is a dark red calving ease bull that ranks in the top 1% of the breed for low birth weight. Also a phenotypic stand out admired for his depth of body, structural correctness, clean smooth joints and masculine features. Champion Gelbvieh Bull at the 2020 American Royal. Champion Gelbvieh Bull at the 2020 National Junior Show. Supreme Champion over all breeds at the Nebraska State Fair FFA Show. The red genetics of this quality are hard to find, i.e. calving ease, polled, gentle and phenotype. This red bull did not come too soon.

TOP SECRET 253M75 ET
JRI POP A TOP 2 ETN
MS RED DAWN 197R72
DEEP IMPACT 126A ET
MS DEEP IMPACT 126A 6023D
TAU MS 43T 340

New for
2021

AMGV1480898 Semen: \$30 Birth: 9/6/2019

02/09/2021 EPDs

CED	BW	WW	YW	MK	TM	CEM	HP	PG30	Stay	Doc	DMI	YG	CW	CREA	Marb	Cfat	ADG	RFI	\$Cow	FPI	EPI
15	-4.6	50	75	17	42	5	2.92	0.26	16	15		-0.16	21	0.55	0.20	-0.02			-	69.63	
0.39	0.42	0.41	0.41	0.13	-	0.20	0.01	0.01	0.27	0.31		0.35	0.43	0.43	0.37	0.35					

BARG Independence 21G

75% Red Balancer



BARG Independence 21G is one of the greatest sires that walks the pastures at Barwick Gelbvieh. Independence is as solid and thick as one can make a bull but yet does not sacrifice soundness and freedom of movement. He combines all the necessary pieces to be your next great AI sire; heavy muscled, bold ribbed, stunning eye appeal, great pedigree, and a perfect EPD profile. His maternal brother Mr. Eminence 21H has gained national attention and is certainly the sale highlight of the Barwick Gelbvieh Production Sale. Without a doubt Independence's dam is soon to hit the donor pen as the constant quality she produces year after year is extremely evident.

BLACK IMPACT 3960N
BIG DOG 101Y
P190
'S CAROLINA ROCK'N 251L
21Z ET
FERN 39F

New for
2021

AMGV1454909 Semen: \$30 Birth: 1/31/2019

02/09/2021 EPDs

CED	BW	WW	YW	MK	TM	CEM	HP	PG30	Stay	Doc	DMI	YG	CW	CREA	Marb	Cfat	ADG	RFI	\$Cow	FPI	EPI
13	-0.2	76	105	23	61	7	3.41	0.74	15	10	0.005	-0.16	15	0.54	0.11	-0.01	-0.034	0.013	103.33	77.29	83.83
0.39	0.45	0.43	0.44	0.18	-	0.21	0.10	0.08	0.21	0.34	0.05	0.33	0.44	0.42	0.35	0.30	0.05	0.04			

BGGR High Definition 8063E

66% Red Balancer



This Red Balancer was 2019 Futurity Champion at the NWSS. High Definition will improve front end and sheath with sound feet. He will moderate frame on larger females and adds eye appeal with dark red hair. This red Balancer will make females as he goes back to CTR 198L cow that was flushed to many sires.

CTR SANDHILLS 0065X
BGGR BLK GOLD PAYLOAD 6152
 MS MARBLING 56Y
 ABOUT TIME 5548R
96U
 BLK GOLD HIGHLIGHT 706T

**New for
2021**

AMGV1433346 Semen: \$30 Birth: 12/15/2017

02/09/2021 EPDs

CED	BW	WW	YW	MK	TM	CEM	HP	PG30	Stay	Doc	DMI	YG	CW	CREA	Marb	Cfat	ADG	RFI	\$Cow	FPI	EPI
16	-0.8	59	87	18	47	9	4.86	3.47	14	14	0.025	-0.11	28	0.59	0.32	0.00	-0.027	-0.030	99.98	73.26	68.48
0.49	0.63	0.58	0.58	0.19	-	0.23	0.01	0.01	0.25	0.33	0.12	0.38	0.50	0.46	0.42	0.37	0.11	0.05			

BGGR Blk Gold Payload 6152

56% Black Balancer



Payload is now available after being syndicated at the NWSS in 2017. Payload will add rib, power and moderate frame. The females are deep, easy fleshing with plenty of milk and beautiful udders. Sons are stout and scan big ribeyes with good marbling. This Homozygous Polled Balancer will make bulls and females that are sale toppers.

SANDMAN 6523S
CTR SANDHILLS 0065X
 7281T
 MARBLING 2401M
MS MARBLING 56Y
 98U

**New for
2021**

AMGV1367868 Semen: \$40 Birth: 12/12/2015

02/09/2021 EPDs

CED	BW	WW	YW	MK	TM	CEM	HP	PG30	Stay	Doc	DMI	YG	CW	CREA	Marb	Cfat	ADG	RFI	\$Cow	FPI	EPI
10	2.4	70	110	14	50	6	6.18	4.10	11	14	-0.005	-0.13	36	0.78	0.31	0.00	0.007	-0.016	84.52	74.60	116.78
0.56	0.77	0.72	0.72	0.30	-	0.36	0.12	0.11	0.29	0.34	0.16	0.42	0.57	0.52	0.44	0.41	0.25	0.18			

CCRK Jackpot 8227F

50% Black Balancer



JackPot is a balancer out of our newest Donor Female CCRK Jewel 1243Y. As a calf he earned division champion honors at Jr. Nationals and Cow/Calf Champion at the Iowa State Fair. He was reserve Champion Balancer Bull at the 2019 Jr. Nationals and a Division Champion at the Iowa State Fair. He is a big hipped, long bodied bull that should produce awesome females. The structure, calving ease and pedigree should help an aggressive breeding program meet their goals of making the very best.

SITZ UPWARD 307R
SGRI JACKED UP Z704
 X003
 POST ROCK SILVER 233U1
JEWEL
 7220T

**New for
2021**

AMGV1418649 Semen: \$30 Birth: 1/12/2018

02/09/2021 EPDs

CED	BW	WW	YW	MK	TM	CEM	HP	PG30	Stay	Doc	DMI	YG	CW	CREA	Marb	Cfat	ADG	RFI	\$Cow	FPI	EPI
15	-1.0	70	118	20	54	9	0.99	1.30	16	12		-0.05	39	0.50	0.14	0.00			-	76.28	
0.40	0.47	0.44	0.43	0.16	-	0.20	0.06	0.01	0.24	0.34		0.33	0.43	0.41	0.38	0.31					

JDPD Time Traveler 450X

75% Black Balancer



2012 Intermediate Champion Balancer Bull. Sire of over 140 natural progeny who are consistently stylish. He sires square hipped progeny that are balanced and clean made. This balancer has been used and deserves to be looked at again. If you want the top phenotype, Time Traveler with 150D and 6807 will make it right.

EXTRA EXPOSURE 285L71 ET
HEADLINE
MISS KALI B 2126M
EGL SLEEP NIGHTS 2179
SARA R450
N066 ET

**New for
2021**

AMGV1175265 Semen: \$25 Birth: 8/22/2010

02/09/2021 EPDs

CED	BW	WW	YW	MK	TM	CEM	HP	PG30	Stay	Doc	DMI	YG	CW	CREA	Marb	Cfat	ADG	RFI	\$Cow	FPI	EPI
11	1.2	57	82	-4	25	1	-7.92	0.21	18	12	0.044	-0.09	30	0.43	0.08	-0.02	-0.069	0.008	98.08	59.85	32.89
0.55	0.72	0.69	0.67	0.41	-	0.36	0.27	0.11	0.35	0.36	0.11	0.39	0.51	0.49	0.39	0.38	0.22	0.16			

CTR Jackpot 8660F ET

Black Purebred



Lot #131 from the 2020 Maternal Empire Bull Sale sold for \$35,000.00. This is the best purebred bull in phenotype I have seen in my 50 years of raising Gelbvieh cattle. This bull is long bodied with a big butt, wide top and has good feet and legs to go with the excellent rib shape. The dam of 8660F was 17 years of age when flushed. The cow was a never miss in matings and creates lessor growth EPD's with her age. Cedar Top Ranch will use 200 units in 2020. Eldon Starr Cedar Top Ranch and Bull Barn Genetics. Many units used from this bull in 2020. Reports should be many in March 2021.

NAVAHO 188X
DAVIDSON JACKPOT 74Z
DAVIDSON MS JIM 61T
CAROLINA CPR
198L
CEDAR TOP'S 344C

**New for
2020**

AMGV1468377 Semen: \$40 Birth: 3/31/2018

02/09/2021 EPDs

CED	BW	WW	YW	MK	TM	CEM	HP	PG30	Stay	Doc	DMI	YG	CW	CREA	Marb	Cfat	ADG	RFI	\$Cow	FPI	EPI
12	1.0	70	99	24	59	7	3.72	4.16	19	11	0.116	-0.32	19	0.75	0.26	-0.05	0.012	0.024	130.67	76.54	96.14
0.42	0.47	0.47	0.47	0.25	-	0.27	0.19	0.14	0.28	0.32	0.14	0.35	0.46	0.43	0.37	0.33	0.12	0.10			

JOB Danell Napoleon 01E

Black Purebred



Napoleon is a homozygous-polled, homozygous black purebred Gelbvieh bull with CED in the Top 10%, BW in the Top 15%, CEM in the Top 20%, good growth, and a Milk EPD in the Top 25%, Marbling in the Top 20%, FPI in the Top 15%, and a Tenderness score of 6! From a beautifully addered, good footed dam that (on two calves) averaged an 82# birthweight (90 BW ratio), 791# 205 weight (116 WW ratio), and a 1312# yearling weight (101 YW ratio)! Her own performance shows an 82# birthweight (97 BW ratio), 608# 205 weight (99 WW ratio), 708# yearling weight (102 YW ratio), and an adjusted IMF of 5.339 (137 IMF ratio)! Proven CE and structural correctness on this Purebred.

DANELL JOEY 7A
BOLTON PAY DAY 45C
DANELL TD CUPCAKE 34A
NEW FRONTIER 33A ET
DANELL JOSEPHINE 33C
DANELL JOJO 13Y ET

**New for
2020**

AMGV1381787 Semen: \$30 Birth: 2/2/2017

02/09/2021 EPDs

CED	BW	WW	YW	MK	TM	CEM	HP	PG30	Stay	Doc	DMI	YG	CW	CREA	Marb	Cfat	ADG	RFI	\$Cow	FPI	EPI
16	-0.3	78	107	21	60	8	4.78	0.97	15	10	-0.015	-0.24	27	0.65	0.27	-0.04	-0.046	0.062	105.07	83.18	79.62
0.53	0.66	0.62	0.60	0.15	-	0.25	0.06	0.05	0.27	0.22	0.09	0.37	0.52	0.47	0.43	0.33	0.20	0.14			

DLW TPG Jackpot 7551B



High performing PB 88 bull that is a son of the famed 802U donor cow. Offers breed leading carcass traits. Sold as a yearling for \$38000 to Cranview Gelbvieh. Sired the \$52000 DLW Frontrunner 2510F Gelbvieh bull that topped the 2020 Warner Beef Genetics bull sale. Produces top selling progeny and has carcass merit with great growth.

Black Purebred

CAROLINA FORTUNE 2564JET
ADKINS JACKPOT 906W
ADKINS MISS DIXIE 672S
MR KINGSTON 106P
MS MATRON 802U
MISS RT 338 703S ET

**New for
2020**

AMGV1306681 Semen: \$30 Birth: 9/7/2014

02/09/2021 EPDs

CED	BW	WW	YW	MK	TM	CEM	HP	PG30	Stay	Doc	DMI	YG	CW	CREA	Marb	Cfat	ADG	RFI	\$Cow	FPI	EPI
7	1.4	76	123	34	72	4	8.55	3.75	16	15	-0.026	-0.14	45	0.85	0.44	-0.01	0.033	0.000	115.56	83.78	150.24
0.53	0.76	0.72	0.71	0.33	-	0.33	0.24	0.22	0.32	0.45	0.22	0.40	0.57	0.48	0.47	0.38	0.28	0.21			

JRI Painted Black 254C741



Scale busting 1,054 pound actual weaning weight...10 year old dam.
Carcass-plus 4.1 IMF (120 IMF Ratio), 16.3 square inch yearling ribeye (114 Ribeye Ratio).
Honored Dam of Merit dam ratios: 101 WW, 109 REA and 110 IMF.
Grandam 254L53's Ratios: 104 WW, 103 REA and 110 IMF. Honored 10 consecutive years a Dam of Merit/Dam of Distinction Female.
"The Complete Package" of Calving Ease, Growth, Carcass and Fertility.
Proven CE Purebred with a Granddam proven to be one of the best.

Black Purebred

TOP SECRET 253M75 ET
POP A TOP 197T83
MS RED DAWN 197R72
PLD FREE AGENT 125J3
MS COPY CAT 254R64
MSEXTRAEXPOSURE254L53 ET

**New for
2020**

AMGV1333282 Semen: \$25 Birth: 8/20/2015

02/09/2021 EPDs

CED	BW	WW	YW	MK	TM	CEM	HP	PG30	Stay	Doc	DMI	YG	CW	CREA	Marb	Cfat	ADG	RFI	\$Cow	FPI	EPI
18	-2.1	66	98	15	48	6	4.26	-2.58	8	18	-0.002	-0.07	34	0.89	0.39	0.04	-0.064	-0.022	62.07	80.80	57.52
0.59	0.74	0.69	0.70	0.30	-	0.39	0.41	0.29	0.35	0.21	0.11	0.44	0.58	0.56	0.51	0.43	0.21	0.15			

JRI Secret Instinct 1 ETN



213 calving ease/powerhouse JRI Secret Instinct 254U83 sons averaged \$7,297 through the Judd Ranch Bull Sale. JRI Secret Instinct 254U83 is breed trait leader for Calving Ease and Heifer Pregnancy and his dam was honored five consecutive years as a Dam of Merit female. Proven CE and good sale reports on progeny.

Black Purebred

PLD FREE AGENT 125J3
TOP SECRET 253M75 ET
MS PLD FRONTIER 253J60
FLYING H EXTRA 150D
MS EXTRA SUGAR 254N72 ET
MS PLD GRANDIMPACT254J62

**New for
2020**

AMGV1391324 Semen: \$30 Birth: 1/23/2017

02/09/2021 EPDs

CED	BW	WW	YW	MK	TM	CEM	HP	PG30	Stay	Doc	DMI	YG	CW	CREA	Marb	Cfat	ADG	RFI	\$Cow	FPI	EPI
16	-0.7	59	86	16	45	6	4.32	-1.81	17	15	-0.001	-0.11	28	0.52	0.11	-0.01	-0.064	-0.033	108.44	67.76	45.34
0.50	0.53	0.48	0.48	0.29	-	0.33	0.25	0.24	0.40	0.38	0.11	0.40	0.53	0.50	0.46	0.39	0.10	0.09			

CTR Jackpot 8665F ET



Lot #136 from the 2020 Maternal Empire Bull Sale. This may be the very best bull we have ever produced. Yes he is a purebred and we have big plans to use this bull heavy this summer on angus cows to make incredible Balancers. Only problem is we can't decide between him and his flush brother lot 131, which one we like the best. Both bulls can move with any saddle horse in the country, I mean they can really walk out like herd bulls. Thick made and base wide, the kind that makes tremendous feeding steers. These 2 bulls will be easy to sell semen if you're into that but better yet they will leave a set of bulls, females or steers that all will envy. This bull will need another look.

Black Purebred

NAVAHO 188X
DAVIDSON JACKPOT 74Z
DAVIDSON MS JIM 61T
CAROLINA CPR
198L
CEDAR TOP'S 344C

**New for
2020**

AMGV1468264 Semen: \$35 Birth: 3/16/2018

02/09/2021 EPDs

CED	BW	WW	YW	MK	TM	CEM	HP	PG30	Stay	Doc	DMI	YG	CW	CREA	Marb	Cfat	ADG	RFI	\$Cow	FPI	EPI
11	1.2	72	95	24	60	6	3.72	4.16	16	10	0.116	-0.23	28	0.74	0.26	-0.03	0.012	0.024	112.51	76.59	92.38
0.41	0.47	0.47	0.47	0.25	-	0.27	0.19	0.14	0.27	0.32	0.14	0.35	0.46	0.45	0.37	0.33	0.12	0.10			

TOG Twin Oak Armstrong 530D 80% Black Balancer



High carcass merit sire with strong beef bull phenotype, dominated his contemporaries both from a growth and ultrasound standpoint. His dam 7309T is a true 'Carcass Cow' with a stellar record as a donor. ARMSTRONG is impeccable from a foot and structure standpoint with added body and stoutness. Note that the pedigree of ARMSTRONG's dam 7309T has recently been changed by the American Gelbvieh Association. This makes 7309T a Balancer and changes ARMSTRONG's %Gelbvieh to PC75. DNA tested homozygous black, homozygous polled. This 75% Gelbvieh sire excels in carcass and tested homozygous black and polled.

FUTURE INVESTMENT X037
POST ROCK ASTRONAUT 157A
POST ROCK ELBA 50U2
FLYINGH JBOB MASTER PLAN
MS C-CROSS EC / 7309T
CAROLINA MS 3661L 5124R

**New for
2020**

AMGV1369727 Semen: \$25 Birth: 8/5/2016

02/09/2021 EPDs

CED	BW	WW	YW	MK	TM	CEM	HP	PG30	Stay	Doc	DMI	YG	CW	CREA	Marb	Cfat	ADG	RFI	\$Cow	FPI	EPI
10	1.9	67	90	15	48	6	9.43	3.38	6	12	0.018	-0.23	29	0.70	0.43	-0.04	-0.070	0.030	64.58	75.64	43.80
0.48	0.60	0.56	0.55	0.26	-	0.29	0.23	0.17	0.27	0.39	0.06	0.36	0.49	0.46	0.37	0.34	0.05	0.04			

JKGF KAT Napper D26



Top selling yearling Carolina Leverage son in the 2017 Genetic Power Gelbvieh and Balancer Bull Sale. Kat Napper offers you an excellent low birth, superior growth, maternal plus EPD profile and note that his individual super birth to growth stats. Fertility-plus 359 day annual calving interval 6 year old dam with 94 birth weight ratio/102 yearling weight ratio. Lower birth Purebred with good growth, good pedigree, and excellent phenotype.

Black Purebred

LAZY TV SAM U451
CAROLINA LEVERAGE 3214A
BELLE OF THE BALL 1309Y
TRENDSETTER 55R ET
BLOSSOM Y26
24U

**New for
2020**

AMGV1354064 Semen: \$30 Birth: 2/24/2016

02/09/2021 EPDs

CED	BW	WW	YW	MK	TM	CEM	HP	PG30	Stay	Doc	DMI	YG	CW	CREA	Marb	Cfat	ADG	RFI	\$Cow	FPI	EPI
10	0.0	78	115	21	60	8	11.46	0.32	15	12	0.057	-0.22	36	0.97	0.30	-0.01	0.002	-0.068	113.09	82.61	111.87
0.55	0.64	0.60	0.60	0.23	-	0.30	0.11	0.08	0.29	0.40	0.22	0.38	0.50	0.47	0.40	0.36	0.29	0.21			

PROG OVER Game Day 443G

50% Red Balancer



Homo Polled 50/50 that was our high selling and most talked about Red GV/BA, that combines our most prominent Gelbvieh donor with our all time high selling bull. His sire Draft Pick has 3 of the most prominent Red Angus cow families in his pedigree. Game Day has a chance to get fans of red genetics excited. Not only is he a standout amongst the competition phenotypically, but genetically as well. He ranks among the breeds top 3% for CED top 15% for BW while still being in the top 30% for YW and top 25% for FPI. Watch for this red outstanding red balancer reports coming in 2021. His progeny will tell the calving ease and phenotype story we expect. Both sides of the pedigree packed.

C-T RED QUEST 4010
OVER DRAFT PICK 413D
OVER BLUSH 413B
HILLE U112 URIAL
028X
MISS BUD 9K

New for
2020

AMGV1468746 Semen: \$30 Birth: 1/17/2019

02/09/2021 EPDs

CED	BW	WW	YW	MK	TM	CEM	HP	PG30	Stay	Doc	DMI	YG	CW	CREA	Marb	Cfat	ADG	RFI	\$Cow	FPI	EPI
18	-2.6	65	102	27	59	11	3.14	-1.18	13	15		-0.04	43	0.49	0.45	-0.01			-	83.72	
0.37	0.42	0.40	0.40	0.09	-	0.16	0.01	0.01	0.23	0.32		0.33	0.43	0.41	0.34	0.31					

DLW TPG Cowboy Up 411G ET

50% Black Balancer



The lead bull in the Warner Beef Genetics Denver Pen of 5 bulls. Praised by very good Cattlemen as one of the best in Denver. Out of the 2510Z donor that has produced several top sale bulls in her young career. Sired by the well know Angus bull HA Cowboy Up. This eye pleasing beef bull is packed full of muscle from front to rear. We will need to get the CE information on this heavy muscled Balancer.

HA OUTSIDE 3008
HA COWBOY UP 5405
HA BLACKCAP LADY 1602
WARDON 24W OF 408
MS WARDON 2510Z ET
FLYING H 217B/EC203N ET

New for
2020

AMGV1454838 Semen: \$30 Birth: 2/12/2019

02/09/2021 EPDs

CED	BW	WW	YW	MK	TM	CEM	HP	PG30	Stay	Doc	DMI	YG	CW	CREA	Marb	Cfat	ADG	RFI	\$Cow	FPI	EPI
15	1.0	79	126	18	57	7	3.16	-0.27	12	13	0.030	-0.09	23	0.24	0.19	-0.03	0.010	0.025	86.29	80.33	131.78
0.42	0.44	0.43	0.43	0.22	-	0.26	0.04	0.01	0.22	0.42	0.05	0.38	0.47	0.45	0.44	0.41	0.05	0.04			

GCC Full Torque 8142F ET

78% Black Balancer



A stunning specimen produced out of two of the breeds best in Carolina Leverage 3214A and DLW Matron 802U. Torque's epd strength is second to none in both maternal and carcass traits. These coupled with Torque's own personal performance prove his worth whether you want to use him to make purebreds or balancers. Expect fast growing bulls and phenomenal, keeping kind females from this bull! Excellent performance, great pedigree, and excellent bone and muscle.

LAZY TV SAM U451
CAROLINA LEVERAGE 3214A
BELLE OF THE BALL 1309Y
MR KINGSTON 106P
MS MATRON 802U
MISS RT 338 703S ET

New for
2020

AMGV1419915 Semen: \$30 Birth: 2/13/2018

02/09/2021 EPDs

CED	BW	WW	YW	MK	TM	CEM	HP	PG30	Stay	Doc	DMI	YG	CW	CREA	Marb	Cfat	ADG	RFI	\$Cow	FPI	EPI
11	0.0	80	122	28	68	9	14.74	1.25	15	14	0.040	-0.18	33	0.84	0.46	-0.01	0.018	-0.001	117.36	89.17	131.50
0.45	0.48	0.48	0.47	0.24	-	0.29	0.23	0.18	0.29	0.39	0.17	0.37	0.49	0.47	0.40	0.36	0.16	0.14			

OGSG Over For Justice 217F

50% Black Balancer



OVER For Justice 217F is a Homo Black Homo Polled calving ease prospect that charts a CED in the top 2%. This smooth made attractive bull is more than just a calving ease option, he's a larger outlined bull that offers marbling and breed leading FPI. This is a sound, free moving individual from a time tested cow. Maternal sisters to 217F have been super producers. Proven CE Balancer in an attractive package.

CAROLINA LEVERAGE 3214A
CHIEF JUSTICE C205
MISS FORTUNE U490
MYTTY IN FOCUS
WHITE ROCK PRIDE U 217
WHITE ROCK PRIDE U 244

New for
2020

AMGV1464350 Semen: \$25 Birth: 9/6/2018

02/09/2021 EPDs

CED	BW	WW	YW	MK	TM	CEM	HP	PG30	Stay	Doc	DMI	YG	CW	CREA	Marb	Cfat	ADG	RFI	\$Cow	FPI	EPI
19	-2.4	67	110	22	56	12	5.66	0.73	14	18		-0.03	31	0.36	0.46	0.00			-	85.33	
0.44	0.49	0.48	0.49	0.16	-	0.23	0.13	0.01	0.23	0.39		0.34	0.43	0.43	0.36	0.34					

TAU Money 62F ET

38% Black Balancer



Homo Black and Homo Polled. Standout of the Taubenheim calf crop and lead bull in their outstanding pen of bulls. 62F is an outcross to many popular bloodlines and is backed by an elite cow family at Taubenheim's. 62F's dam and grandam are both donor cows and have proven themselves with outstanding progeny to both commercial and seedstock breeders alike. A tremendous balance of EPD's and should breed the same. Numerous progeny to be born in April and May so stay tuned for progeny reports. We expect added muscle and quality structure. Use this bull for an outcross balanced trait sire to your program. Outstanding balancer with newer pedigree, good

DUFF BASIC INSTINCT 6501
3G EZ MONEY 209Z
3G COWGIRL PEBBLES 430P
TC GRIDIRON 782
MISS GRIDIRON 131Y
MISS GUNNISON 106R 8101U

New for
2020

AMGV1429354 Semen: \$20 Birth: 1/22/2018

02/09/2021 EPDs

CED	BW	WW	YW	MK	TM	CEM	HP	PG30	Stay	Doc	DMI	YG	CW	CREA	Marb	Cfat	ADG	RFI	\$Cow	FPI	EPI
11	1.0	73	113	11	48	6	0.88	1.47	14	13		-0.23	30	0.98	0.03	0.00			-	71.10	
0.42	0.49	0.50	0.49	0.20	-	0.25	0.07	0.05	0.23	0.31		0.35	0.45	0.43	0.43	0.35					

JOB Danell Torrid 40G

69% Black Balancer



Torrid is a homozygous-polled, homozygous black Gelbvieh Balancer calving-ease sire on a moderate frame with CED in the Top 20%, CEM in the Top 25%, YW in the Top 30%, PG30 in the Top 5%, CW and Marbling in the Top 15%, FPI in the Top 20%, and a Tenderness score of 9! Torrid's dam is a beautifully uddered mama cow with great feet and a good disposition that (on five calves) averaged a 113 WW ratio and a 101 YW ratio! Her own performance shows a 78# birthweight (97 BW ratio) with a 103 WW ratio and a 110 YW ratio! His maternal great granddam is still producing outstanding seedstock for us at 13 years old with a heifer-perfect udder! Torrid's sire has proven

DANELL TD CHICO LOCO 28Y
DANELL TORO 31A
MONARCH SANDY PRIDE P064
DANELL MONTANA INFUSION
DANELL MOONBEAM 20Z
DANELL MOONDANCER 24X

New for
2020

AMGV1446271 Semen: \$30 Birth: 2/19/2019

02/09/2021 EPDs

CED	BW	WW	YW	MK	TM	CEM	HP	PG30	Stay	Doc	DMI	YG	CW	CREA	Marb	Cfat	ADG	RFI	\$Cow	FPI	EPI
14	-0.4	72	114	16	52	7	4.37	4.54	12	12		0.06	43	0.38	0.44	0.01			-	82.88	
0.41	0.47	0.44	0.45	0.16	-	0.21	0.14	0.12	0.23	0.15		0.34	0.45	0.42	0.41	0.34					

OVER Final Line 16F

73% Black Balancer



Homo Polled 2020 Res. Nat'l Champion Gelbvieh Bull who has been admired by all who have seen him in the pasture and the show ring. A bull that was shown with success with a functional set to his hind leg. His attractive design, strong top line, big hip, extra bone, and a neck and front 1/3 that is hard to find make him a unique breeding piece. From one of the favorite cow families on the place. A Balancer with great phenotype.

3G EXCELLENCE 063X
3G ZIP LINE 266Z
3G COWGIRL WINNIFRED 982
WHITE LIGHTNING 151
YOUR LIGHTNING 16Y
MS SLEEPY 193R 8266U

**New for
2020**

AMGV1426307 Semen: \$30 Birth: 4/11/2018

02/09/2021 EPDs

CED	BW	WW	YW	MK	TM	CEM	HP	PG30	Stay	Doc	DMI	YG	CW	CREA	Marb	Cfat	ADG	RFI	\$Cow	FPI	EPI
14	-0.2	72	100	12	48	9	4.36	0.95	17	14		-0.15	25	0.67	-0.01	0.00			-	70.85	
0.43	0.53	0.46	0.45	0.17	-	0.21	0.09	0.05	0.23	0.33		0.34	0.43	0.42	0.38	0.33					

CTR Lifeline 7756E

55% Black Balancer

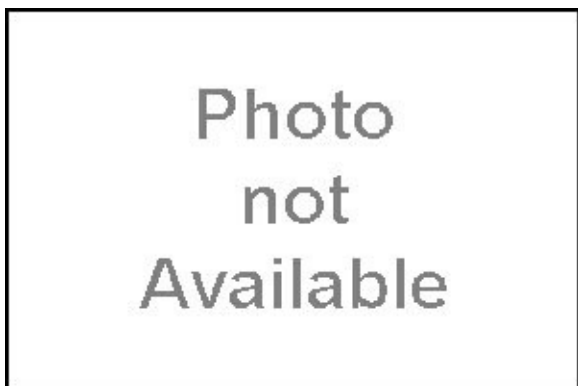

Homo Black and Homo Polled. As royalty bred as you can get and numbers to match. Sired by the great calving sire bull Lifeline, maternal sire the "do everything right Sandhills" and behind that the "dam of elite herd bulls 802". 7756's dam is as elite a female as you can find and to see this bull he is as impressive as you can find for quality. Early progeny reports indicate he will be a heifer bull and still sire the right kind that grow. 7756's EPD's are elite with CED (30%), WW (10%), YW (15%), HP (3%) and DOC (15%). Use this bull for calving ease with growth but better yet he will sire market topping cattle whatever avenue you choose to market. CE, impressive growth & phenotype.

S A V FINAL ANSWER 0035
EGL LIFELINE B101
ESTELLE X014
CTR SANDHILLS 0065X
TPG MS MATRON 503C ET
MS MATRON 802U

**New for
2020**

AMGV1430813 Semen: \$30 Birth: 5/3/2017

02/09/2021 EPDs

CED	BW	WW	YW	MK	TM	CEM	HP	PG30	Stay	Doc	DMI	YG	CW	CREA	Marb	Cfat	ADG	RFI	\$Cow	FPI	EPI
15	-0.3	69	103	16	50	6	8.99	0.93	15	13	0.058	-0.09	30	0.50	0.34	-0.01	0.029	-0.006	108.80	78.86	117.57
0.41	0.44	0.43	0.43	0.19	-	0.23	0.09	0.06	0.27	0.38	0.09	0.36	0.46	0.43	0.41	0.38	0.09	0.07			

KCF Bennett D922

50% Black Balancer



Homozygous Black Polled Balancer. New pedigree to many with lower birth and a balance of good EPD's.

CONNEALY TRUSTMARK
BENNETT Y504
MISS FORTUNE U490
CONNEALY TRUSTMARK
MISS TRUSTMARK W646
MISS LANDMARK R518

**New for
2020**

AMGV1391240 Semen: \$30 Birth: 9/12/2016

02/09/2021 EPDs

CED	BW	WW	YW	MK	TM	CEM	HP	PG30	Stay	Doc	DMI	YG	CW	CREA	Marb	Cfat	ADG	RFI	\$Cow	FPI	EPI
16	-2.5	72	120	19	55	9	2.60	-1.20	15	18	0.071	-0.20	46	0.93	0.66	-0.02	0.013	0.011	99.57	93.14	122.51
0.52	0.62	0.59	0.60	0.25	-	0.29	0.08	0.06	0.28	0.27	0.06	0.40	0.53	0.48	0.49	0.40	0.18	0.13			

CTR Answer 6809D ET

50% Black Balancer

Photo
not
Available

Black and Homo Polled. Maternal excellence would best describe this bull. Dam is the great 198L and sired by the female maker Answer 7304. Progeny exhibit moderate frame and added base width these cattle will fit lower input environments. Although not a heifer bull but 6809 will lower birth weights with excellent calving ease and make the right kind as well as any bull you can find to use. Add this bull to your program for top shelf females and bulls the commercial cowman desires. Not a heifer bull, but impressive progeny. Sales were big on this Balancer.

S A V FINAL ANSWER 0035
CONNEALY ANSWER 7304
HALLEY OF CONANGA 574
CAROLINA CPR
198L
CEDAR TOP'S 344C

**New for
2020**

AMGV1405804 Semen: \$30 Birth: 10/10/2016

02/09/2021 EPDs

CED	BW	WW	YW	MK	TM	CEM	HP	PG30	Stay	Doc	DMI	YG	CW	CREA	Marb	Cfat	ADG	RFI	\$Cow	FPI	EPI
15	-0.4	75	111	20	57	8	-0.65	1.36	14	13	0.069	0.09	31	0.03	0.27	0.00	-0.083	0.115	90.76	80.07	50.48
0.55	0.67	0.62	0.64	0.23	-	0.32	0.16	0.14	0.26	0.40	0.28	0.38	0.52	0.49	0.45	0.35	0.32	0.25			

DLW Watchman 2501B

50% Black Balancer



High selling Balancer bull in the 2016 Warner sale. Progeny tested at Cedar Top and Warner Beef with outstanding results. Siring low birth, attractive, heavy muscled progeny that are in demand by commercial cattlemen. Daughters are nearly ideal balancer females for udder quality and phenotype. If you want attractive females and bulls easy to sell, use DLW Watchman This sire can be the commercial man's kind for phenotype and pounds. Both sides of the pedigree are calving ease. A good set of EPDs to work from.

DVA SCOUT 553
LAZY TV WATCHMAN W021
LAZY TV MS PETERBLT T309
DCH HILLE X102
MS X102 2501Z OF 7105
SDCC ELBA 31T

**New for
2020**

AMGV1306671 Semen: \$30 Birth: 8/3/2014

02/09/2021 EPDs

CED	BW	WW	YW	MK	TM	CEM	HP	PG30	Stay	Doc	DMI	YG	CW	CREA	Marb	Cfat	ADG	RFI	\$Cow	FPI	EPI
18	-2.8	84	132	25	67	10	5.86	3.60	15	18		0.04	58	0.60	0.53	0.01		-		97.34	
0.52	0.62	0.58	0.59	0.21	-	0.29	0.25	0.13	0.29	0.39		0.37	0.51	0.46	0.39	0.36					

Mr BHSF Prophet B006

35% Black Balancer



Homo Black & Homo Polled.
Short Fescue Hair.
Dams First 6 calves 1st service AI & perfect udder.
#1 Marbling Active Balancer Sire.
#2 FPI Active Balancer Sire.
Add a touch of Gelbvieh from this sire for calving ease, carcass and the balance of good EPDs., plus short hair for the southern market. Prophet could nearly improve any mating for better marbling.

C R A BEXTOR 872 5205 608
G A R PROPHET
G A R OBJECTIVE 1885
TENDERLOIN N407
MS BLACKCAP R/H 17Z
MS BLACKCAP R/H 279X

**New for
2020**

AMGV1316506 Semen: \$30 Birth: 2/23/2014

02/09/2021 EPDs

CED	BW	WW	YW	MK	TM	CEM	HP	PG30	Stay	Doc	DMI	YG	CW	CREA	Marb	Cfat	ADG	RFI	\$Cow	FPI	EPI
17	-2.2	82	138	17	58	12	3.17	1.59	13	15	0.208	0.30	54	0.25	1.04	0.08	0.083	0.106	88.86	106.41	172.18
0.63	0.76	0.71	0.72	0.33	-	0.38	0.29	0.22	0.34	0.51	0.35	0.46	0.60	0.57	0.57	0.49	0.37	0.29			

BTBR Durant 6296D

38% Black Balancer



The calving ease specialist coming from Bar T Bar Ranches in AZ. He is working very well on yearling heifers and cows as well. Sires more muscle shape in a moderate framed package. The first daughters have calved and are moderate, deep bodied females that are great mothers. Proven CE, good growth, and lots of eye appeal in the progeny.

HPR ROYAL BISMARCK 0504
BISMARCKS MR GOVENOR 2A
GOVENORS MISS TRISTA 13Y
LAZY TV WATCHMAN W021
BTBR MS BLACK CROSS 2023
MS BLACK CROSS 7103

New for
2020

AMGV1352159 Semen: \$25 Birth: 3/25/2016

02/09/2021 EPDs

CED	BW	WW	YW	MK	TM	CEM	HP	PG30	Stay	Doc	DMI	YG	CW	CREA	Marb	Cfat	ADG	RFI	\$Cow	FPI	EPI
17	-3.0	78	112	16	56	10	5.03	7.90	16	12	-0.279	0.05	43	0.29	0.66	0.00	0.003	-0.206	119.81	95.34	146.88
0.51	0.64	0.58	0.59	0.20	-	0.27	0.18	0.16	0.24	0.39	0.40	0.37	0.49	0.45	0.42	0.35	0.41	0.32			

DLW TPG E-Trade 1032F

42% Black Balancer

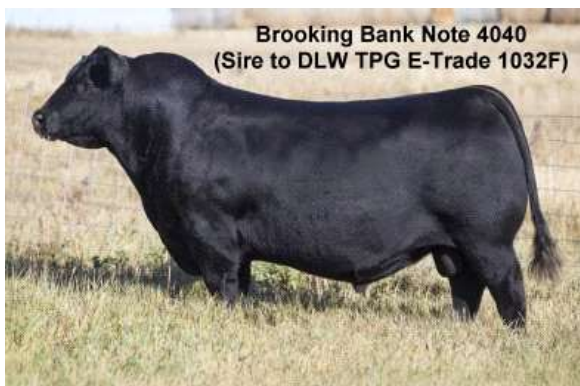

Brooking Bank Note 4040
(Sire to DLW TPG E-Trade 1032F)

An exciting herdsire at Warner Beef Genetics. Sired by Brookings Bank Note and out of a full sister to DLW Alumni 7513A and DLW New Frontier 33A. Calves are born easily and have tremendous early growth. Calving ease appears to be good and excellent growth.

CONNEALY EARNAN 076E
BROOKING BANK NOTE 4040
E A ROSE 918
BENNETT U271
MS U271 3048A ET
MS MATRON 802U

New for
2020

AMGV1438992 Semen: \$25 Birth: 2/15/2018

02/09/2021 EPDs

CED	BW	WW	YW	MK	TM	CEM	HP	PG30	Stay	Doc	DMI	YG	CW	CREA	Marb	Cfat	ADG	RFI	\$Cow	FPI	EPI
8	1.8	86	128	14	57	6	9.63	1.29	10	10		0.01	61	0.69	0.46	0.01		-	86.87		
0.45	0.50	0.48	0.48	0.23	-	0.27	0.14	0.11	0.24	0.42		0.38	0.48	0.46	0.47	0.40					

XXB Battle Cry 116E

41% Black Balancer



XXB Battle Cry was the lead bull in JJ Boehlers NWSS Pen of three in 2018. Two time champion bull Nebraska State Fair. Reserve National Champion Balancer Bull 2020 National Western Stock show. Maternal brother was 2015 Reserve National Champion Balancer Bull and sold to Severson Land & Cattle, Canada. Great show record, good numbers, and watch for his progeny.

DAMERON FIRST CLASS
COLBURN PRIMO 5153
SILVEIRAS SARAS DREAM 1339
WINGMAN 639T ET
MISS WINGMAN 116Y
FRILLS L22 ET

New for
2020

AMGV1381443 Semen: \$30 Birth: 1/23/2017

02/09/2021 EPDs

CED	BW	WW	YW	MK	TM	CEM	HP	PG30	Stay	Doc	DMI	YG	CW	CREA	Marb	Cfat	ADG	RFI	\$Cow	FPI	EPI
12	3.2	82	130	14	55	6	-1.29	-0.17	16	12		0.00	44	0.60	0.23	0.02		-	78.49		
0.44	0.50	0.45	0.46	0.19	-	0.25	0.01	0.01	0.20	0.39		0.37	0.47	0.45	0.40	0.37					